Hollywood

Mr. and Mrs. Vernon Beasley and Linda of Arlington spent the week-end with Mr. and Mrs. Grover Beasley. Miss Dorothy Beasley and Claude Halmett of Lynchburg visited them on Saturday and Mr. and Mrs. Grover Beasley, Jr. and son were dinner guest of Mr. and Mrs. Grover Beasley on Sunday.

Mr. Willie Brown came home from the hospital on Saturday. We wish him a speedy recovery.

Mrs. Richard Webb visited Mrs. Grover Beasley on Monday.

Mr. and Mrs. R. G. Austin visited Mr. and Mrs. T. E. Woodson on Sunday.

Mrs. C. E. Franklin Sr,. Howard and Elmo Smith visited Mr. and Mrs. J. W. Franklin on Sunday.

Mr. and Mrs. Joe Goin visited in the home of Mr. and Mrs. David Austin Sunday.

Mr. and Mrs. Grover Beasley visited Mr. and Mrs. A. G. Hancock Thursday afternoon.

Mr. and Mrs. Elmo Banton and family of Richmond visited Mr. and Mrs. Charles Banton over the week end.

Mr. and Mrs. J. G. Franklin visited Mr. Willie Brown on Sunday afternoon.

Mr. and Mrs. David Austin visited Mr. and Mrs. Norval Bagby recently.

Mr. and Mrs. Bob Jenkins of Lynchburg visited Mrs. C. E. Franklin on Saturday.

Dillard and Rodger Franklin and Teddy Garrett seniors at Appomattox High School motored to Lynchburg to have their senior pictures made on Monday night.

Colored Dots

Impressive services were held at the Mount Shiloh Baptist Church Sunday. The pastor delivered a soul stirring sermon and the church choir rendered special music. The offering for the day was very good. plans are completed for the annual patron of the year contest sponsored by the local Carver P. T. A. for Monday evening October 24 at 7:30. A patron from each of the several communities of the school are supporting a canidate. Prizes will be presented to the three patrons reporting the largest amount of money. Prizes will be made in the Agri. Building. A special program will be giben by special talent from each community. Principal R. E. Patrick will crown the winner and present the prizes.

The public is cordially invited to attend the closing services of the rally sponsored by the Galilee Church choir on the fifth Sunday evening in this month at 7:30. The Rev. James Franklin, Jr. and his choir from Second Liberty Baptist Church will be in charge of the service.

Stunning!

"Party Clothes" look "like-new" with

Stā-Nu PROCESS

Your best-liked and friskiest party gowns regain that "like-New" sparkle, original softness and allure after we have given them our professional dry-cleaning care . . . which includes the nationally famous Sta*Nu "Finishing touch". Sta*Nu actually restores life to all fabrics, enhances colors . . . pleats stay-in and wrinkles stay-out! No extra charge for Sta*Nu. Try it today!

Sta*Nu is used by leading clothing manufacturers.

HERNCALL'S

Dry Cleaning Laundry

Appomattox 352-2711 | Dillwyn YUkon3-2871

Self-Service Laundries

SUCCESSFUL FARMER TELLS STORY OF PROCEDURE

"I firmly believe that the application of adequate amounts of fertilizer and lime is the cheapest labor that I have on my farm," says Hardy C. Barnes. Barnes is a young Lunenburg county farmer operating a 280-acre farm near Kenbridge, Virginia.

He produces flue-cured tobacco, cotton, corn, soybeans, and small grain. In addition, he has 23 grade Black Angus brood cows, raises some market hogs and a good pork supply for the family, and applies good forestry management in his woodlands.

He also practices crop rotation and fertilizes and limes according to the results of soil tests, according to H. B. Powers, Lunenburg county agent.

His allotment of 9.3 acres of flue-cured tobacco is the major cash crop He usually applies 1,200 pounds of a 3-9-9 fertilizer in the row and side-dresses three weeks later with 75 to 100 pounds of an 8-0-24 fertilizer per acre.

When necessary, he irrigates, and the yield over a four-year period has been about 2,200 pounds per acre. Barnes says, "I follow all the practices that are recommended because I know that flue-cured tobacco is very exacting in its requirements."

His 22 acres of corn is grown in a three-year rotation with small grain and lespedzea for hay. "On the corn I use 600 pounds of a 5-10-10 fertilizer and sidedrss with 70 pounds of nitrogen. I plant an adapter, recommended variety at the rate of about 14,000 stalks per acre," says Barnes. His yield has been approximately 75 bushels per acre.

The 40 acres of ladino clover and tall grass pasture are grazed rotationally and fertilized every other year at the rate of 500 pounds of 2-12-12 or 5-10-10 fertilizer and limed as needs require.

According to County Agent Powers, Barnes believes in adequate farm planning and is keeping very good records, and he plans more detailed records so that he can determine more accurately the costs and profits on each of his entreprises.

He follows research and is always willing to make adjustments when research points the way to more profits.

All Sunday schools of the East and West Bound Union will meet with the Mount Pleasant Sunday School at Hixburg this fifth Sunday at 10 A. M. The pastor of the church will deliver a special message to the Union. Lunch will be served by the home school.

All members of the choir, and church and friends of the Galilee Baptist Church are invited to a bake sale this Friday and Saturday at the A. I. A. from 10 to 6 P. M.

Regular preaching services will be held at the Galilee Baptist Church this Sunday at 11:30 A. M. All members and friends are cordially invited to be present. Sunday school will begin at 10:30.

The Hat Creek Baptist Church is conducting its annual home coming this Sunday at 11:30. The public is invited to attend.

The Mount Airy Baptist Church closed a succesfully revival last Friday evening. Service was held in its new building which is nearly completed. The Rev. J. P. Rose was the guest speaker for the week. Music was rndered by the home choir. The local Mount Shiloh Chior sang on Wednesday evening. Over twenty members joined the church. The pastor, Rev. H. W. Pryor thanked the members and friends for their support thru the week. A total of over $900.00 was taken up during the week.

Rev. R. Q. Lawing and the Mount Shiloh choir will be the special guest this Sunday evening at 3 P. M. at the Union Hill Baptist Church in Buckingham.

NAMED FOR HURRICANE

Plant City, Fla. — A daughter born to Mrs. George Friend while Hurricane Donna battered Plant City, has been named Donna Gale.

NICE TRY!

Atlanta, Ga. — Storm, a police dog. lunged at a robbery suspect. But it missed — and bit J. R. Watkins, a policeman.

MAYBE YOU DON'T NEED THIS WORK . . . BUT IT PAYS TO BE SURE!*

ALIGNMENT and BALANCE SPECIAL

HOW WE SAVE YOUR TIRES

- CORRECT CASTER, CAMBER, TOE-IN
- ADJUST STEERING
- LUBRICATE ALL FRONT END PARTS
- BALANCE FRONT WHEELS

ALL THIS FOR ONLY $10.50

All Makes - All Models NO EXCEPTIONS

*FREE ALIGNMENT CHECK NO OBLIGATION - TAKES ONLY 10 MINUTES

THE GENERAL TIRE

Webb's Tire Service

- Route 460 - Appomattox, Va.

service you can trust — savings you can count on

Memorial Church 61 Years Old

The folowing article was recently handed us, same being a clipping from this newspaper pertaining to the history of The Memorial Methodist Church in Appomattox. We republish same by request:

'The Memorial Methodist Church had its beginning in a small group composed of three families of Methodists and several families of Presbyterians, that first met as a Sunday School in the Court House in the year 1897.

The church was really organized in 1898, and the first money towards the purchase of a lot and erection of a building was raised by Mrs. A. H. Clement and Miss Lizzie Irby. The present lot was purchaser in December, 1898, and the building project got under way early in 1899, the present church being dedicated on the fourth Sunday in September of that year.

The lot was purchased on Sept. 17, 1898, from the Trustees of Liberty Baptist Church and Major George A. Armes, and the building was erected by the late C. W. Hancock, under the leadership of the Rev. P. M. Bell, who was pastor of the congregation and lived at the old court house parsonage. Dr. Paul Whitehead was presiding Elder of the Lynchburg District at the time, and presided over Appomattox circuit, of which this church was a part.

The dedicatory sermon was preached by the late Dr. J. Wiley Bledsoe, and the church was named by Mrs. A. H. Clement, as a memorial to her father, Dr. Adam Bledsoe, who was a prominent member of the Virginia Conference.

A RED HERRING?

Cincinati — In the front yard of her home Mrs. Martha Sinkelmeier found a $-10 bill.

Her glee vanished, however, when she entered her house and discovered that burglars had taken $47 from a dresser drawer. Police said the burglars probably dropped the $10 when they left.

No product is a success until it is sold. That is where advertising comes in.

The amazing thing about man's intelligence is his failure to use what he has.

If you expect everybody to agree with you, it is a sign that you are still immature.

You have to do alot of ... and some thinking to ... truth about anything.

Helen B. Shou...

Art Classes

THURSDAY

10 A. M. - 12 O'clock

4 P. M. - 6 O'clock

10 Lessons - $15.00 - Starting October 20

at Hillandale Farm

WE SPECIALIZE IN RESIDENTIAL WIRING!

So appliances run better, lights stay bright, TV picture stays big and clear, we'll rewire your home at reasonable cost . . . give you a big electric service entrance, plenty of regular and heavy-duty circuits, all the handy switches and outlets you need for HOUSEPOWER.

- Get our FREE wiring check-up and no-obligation cost estimate.

Ranson Electric Co.

DIAL 352-7262 EVERGREEN

PHILCO Campaigner COOL CHASSIS TV

BEATS THE HEAT... Major cause of all TV breakdowns

LOOK FOR THIS SEAL — PHILCO CAMPAIGNER SPECIAL

Philco Cool Chassis TV. In service-free performance Philco wins hands down! Don't miss these buys! Come in! Choose your Philco today! Easy terms!

199.95 With Trade

New Philco Brief-Case Portable TV

TV's most powerful portable—slimmest, lightest, most compact.

159.95

SPECIALS

Many floor samples reduced for clearance. Be early. Don't miss these buys!

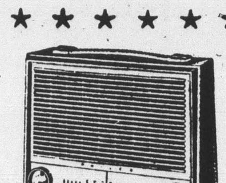

FOLLOW THE CAMPAIGN WHEREVER YOU GO

Take a Philco portable radio with you. Super-power 9-transistor model plays on just 4 flashlight batteries. Hear it! Philco T-901.

59.95

Appomattox Auto & TV Supply

"We Service What We Sell"

Thos. T. Martin Prop. Appomattox, Va.

THE BIBLE SPEAKS

International Uniform Sunday School Lessons

By DR. KENNETH J. FOREMAN

Scripture: Material: Psalm 91; Matthew 4: ... Devotional Reading: Psalm 16.

Trust In God

Lesson for October 16, 1960

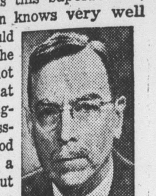

Dr. Foreman

CHRISTIAN religion looks different from the inside. What an outsider thinks is nonsense is seen from the inside as the highest wisdom. This is particularly true about trust in God. The non-Christian just labels this superstition, but a Christian knows very well ... if he could ... trust God he ... as well not ... in God at ... The non-religious person class... trust in God ... trust in a ... rabbit's foot. But ... Christian ... that there ... infinite difference between God and a rabbit's foot. One is the Maker of heaven and earth; the other only a thing, a silly thing at that. It is high wisdom to trust in God; to trust in charms such as a rabbit's foot is not only silly, it is sinful.

Why Trust in God?

The 91st Psalm suggests some good reasons for trusting in the one true and living God. Trust understood, trust by itself, trust without any one or anything to trust in, this is meaningless and may be disastrous. It isn't the trust that is the main thing. GOD is the reason for trusting God. He is the one who made heaven and earth. We have a right to believe this earth, this life, are livable, because we are confident that God made it so. God made this world for improvement, not for destruction. (To be sure, it will be destroyed in time; but it is a sin to hasten that day.) God made heaven and earth. He knows what stresses and strains they can stand, and he will not subject them to what they cannot bear. He created man, and he knows what man can stand.

This Psalm suggests a title for God seldom used: "Keeper of life." God's will is always first for life, for health, health not sickness; upgoing, not down dragging. Life which he creates, he preserves. Why not trust in God?

Trust in Danger

The poet who wrote Psalm 91 trusted God specially as a protector in time of danger. He mentions particular dangers of his own time, how familiar they are to us so many centuries after! Pestilence, the great killers like T.B. ... war (the arrow that flies ... terror in the night—what newspaper does not have its story of some who never expected ... who died suddenly, be...?

... he reads these words, the ... of the present day may ... uneasy. Did the poet of ... promise too much? If ... take this Psalm literally, no ... who trusts the Lord is going to get hurt. This, we feel, is saying too much. People who trust the Lord do get hurt.

Trust Versus Presumption

It is important to remember that the story of the temptations of Jesus, this same 91st Psalm comes up. Strangely enough, Satan quotes it to Jesus. Satan, you may be sure, was no good for Jesus. But he talks as if he were a preacher preaching on the text: Believe in God. Satan urges Jesus to jump from one of the high towers of the Temple. Go on, jump, he says. Don't you read your Bible? It says (and here the devil quotes the 91st Psalm), "On their hands the angels will bear you up, lest you strike your foot against a stone."

Jesus knew better. Satan wanted him to take that ancient poem literally. He wanted Jesus to think that no matter what he did, nor where he went, he simply could not get hurt because God would be sure to look after him. But Jesus was too wise, he knew God too well, to take these words as if they were the last words and the only words about trust in God. Jesus knew that that is wrong, it is "tempting God," to get into a dangerous situation deliberately and expect God to keep you from so much as stubbing our toes. Further, Jesus knew that faithfulness, even perfect service of God, and devotion to him, will not guarantee freedom from danger, injury and defeat. Jesus himself went to a cross. Every one of his disciples died a violent death. Yet they all are Christ's own great word: "Be of good cheer . . . Believe in God, believe also in me . . . I have overcome the world."

(Based on outlines copyrighted by the Division of Christian Education, National Council of the Churches of Christ in the U. S. A. Released by Community Press Service.)

... is preparing reply to Cas...

Liberty Chapel

Liberty Chapel, Oct. 10.- Mr. and Mrs. Joe Megginson and family visited relatives in Richmond Sunday.

Mrs. Lonnie Reynolds, L. C., Delores and Michael and J. H. Reynolds joined with relatives at Greenlee for the Reynolds reunion.

Mr. and Mrs. Sidney Lawhorne, of Washington, D. C., were visitors Thursday of his sister and brother-in-law, Mr. and Mrs. Sam Thornhill.

Dinner guests Sunday of Mr. and Mrs. Paul Thornhill were Rev. Hughes, of Arvonia; Mrs. Troy Wilkerson, of South Boston; Mrs. Acree Devens and daughter, Ruth Ann, and Mr. and Mrs. Noel Johnson, of Wyliesburg; Albert Owen and son, A. B.; Miss Pat Smith and Woodie Smith, of Randolph. Those visiting in the afternoon were Mr. and Mrs. Sam Thornhill, Mr. and Mrs. Don Thornhill and Donnie.

Mrs. Lillian Hatcher entered Virginia Baptist Hospital Sunday for treatments.

Mr. and Mrs. Percy Garrette were visitors last week of Mr. and Mrs. Irby Wheeler.

Mrs. Harry White and Mrs. Minnie Petty are visiting this week in the home of Mrs. Mildred Mann.

Mrs. Martin Coleman celebrated the eleventh birthday of her daughter, Brenda Sunday at the home of her parents, Mr. and Msr. J. H. Reynolds.

FIRE FIZZED OUT

Tucson, Ariz. — When her car caught fire in Tucson, Mrs. Fred Boyd did not panic. She stopped at a service station, bought a bottle of soda pop, and put out the fire with it.

Play safe — drive carefully.

Vera

Vera, Oct. 10.- "In this was manifested the love of God towards us, because that God sent his only begotten son into the world that we might live through him."—I John 4-9.

Farmres are busy getting in their corn, firing tobacco, and seeding their grain.

Rev. and Mrs. Marvin Jacobs visited in the home of Mr. and Mrs. T. C. Harvey on Tuesday.

Mrs. Robert Coleman visited in the home of Mr. and Mrs. T. C. Harvey on Friday.

Mr. and Mrs. T. C. Harvey and Harriette visited in the home of Mr. and Mrs. L. H. Watson on Saturday night.

Miss Harriette Harvey attended the football game in Amherst Friday night.

Miss Margueritte Gilliam visited in the home of Mr. and Mrs. T. C. Harvey on Sunday.

Mr. and Mrs. Robert Coleman visited in the home of Mr. and Mrs. Buck Coleman on Wednesday in Richmond.

DEATH

Mrs. T. E. Lawson

SPOUT SPRING — Mrs. Sara Cyrus Lawson. 25, wife of Therman E. Lawson, died Friday in the University Hospital at Charlottesville. Born in Appomattox County, she was the daughter of Mott U. Cyrus and the late Aurelia Chenault Cyrus. She was a member of the Reedy Springs Baptist Church. Surviving, besides her husband and father are: two sons. Michael and Rodney: one daughter Pamela Sue; one brother, Mott U. Cyrus Jr. of Norfolk; four sisters, Mrs. J. C. Carter, Mrs. K. C. Blackburn, and Mrs. Murrell Lankford, all of Spout Spring, and Mrs. J. E. Carroll Jr. of Lynchburg; two half sisters, Mrs. R. B. Jarrett of Norfolk, and Mrs. G. A. Hawley of Spout Spring. Funeral services for Sara Cyrus Lawson, were held Sunday at 3 P. M. at the Reedy Spring Baptist Church by the Rev. Omer Burnette and the Rev. L. P. Brown. Burial was in the church cemetery. Mrs. Ann Reynolds was soloist, with Mrs. Joyce Vaugham accompanist Pallbearers were Harold Sykes Sam Scott, Herbert Jameson, Herbert Carter, Bill Woody, James Wright, Carl Johnson and Pack Wilhoit.

- Eyes Examined
- Glasses Fitted

Dr. B. A. Belkin

Optometrist - Optician

Lynchburg, Va.

Victor 8221 | 1105 Main

Ready-mix Concrete

AVAILABLE AT

J. E. Sears & Co., Inc.

"EVERYTHING TO BUILD ANYTHING"

"USE CONCRETE FOR PERMANANCE"

LYNCHBURG VI 5-3409 | APPOMATTOX

- Speeds growth
- Simplifies feeding
- Encourages roughage consumption
- Saves money

FREE FOLDER! TWIN-MIX CALF FEEDING PROGRAM

Come in and ask for your free copy.

WIRTHMORE POULTRY-DAIRY-STOCK FEEDS

Appomattox Farmers Supply Co.

Now...your Chevrolet dealer offers

one-stop shopping

for your new '61 car!

Here's a better way to choose your new '61 car. Now your Chevrolet dealer offers a range of models to suit almost any taste or need—in a range of prices to suit any budget. It's the greatest show on worth! A full crew of low, low-priced new Chevy Corvairs, including four wonderful new wagons. New Chevy Biscaynes—offering big-car comfort at small-car prices. Beautiful Bel Airs, elegant Impalas, and the incomparable Corvette. Shown below are just 5 of the 30 different models you can pick from. Come on in and make your '61 car-shopping rounds the easy way—all under one roof!

CHEVROLET

New '61 Chevrolet IMPALA SPORT SEDAN

You've got *five* Impalas to pick from—models that put the accent on luxury while offering all of Chevy's new ideas about comfort and convenience—like larger door openings, higher seats, and a low-loading deep-well trunk.

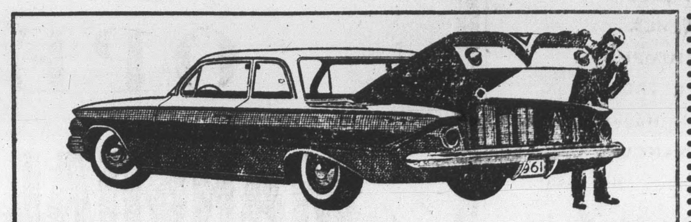

Presenting big-car beauty at small-car prices

NEW '61 CHEVY BISCAYNE 6

(2-Door Sedan, above) All Biscaynes, 6 or V8, give you a full measure of Chevy quality, comfort and proved performance. Yet they're priced right down with many smaller cars that give you a lot less!

New lower priced

'61 CORVAIR 500 4-DOOR SEDAN

Like all Corvair coupes and sedans, this model costs *less* for '61. You get more spunk, space and savings—and now Corvair has wagons, too!

New '61 Chevrolet

BROOKWOOD 9-PASSENGER STATION WAGON

All *six* Chevrolet wagons feature a cave-size cargo opening that's nearly five feet across! . . . plus a new concealed compartment (lock is optional at extra cost) for stowing valuables.

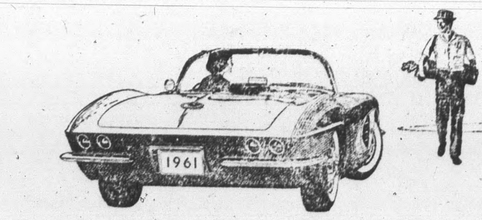

NEW '61 CORVETTE

New form and fineness for America's only true sports car. New '61 Corvette offers more performance and more luxury equipment than any car in its class.

See the greatest show on worth at your Chevrolet dealer's!

MOSES MOTOR COMPANY

APPOMATTOX, VA. LICENSE NO. 3 PHONE 352-3773